

No. 2079

County Edgewood

Name Bruce George

Acres 648

Grant No. 285-

Issued Oct 28, 1782

Warrant No. Entry No. 261

Entered 24th Nov. 1779

Book No. 48 Page No. 189

Location On both sides of
White Oak Swamp
near the road

Remarks:

Wm Phelps
JONAS JOHNSON,
 Entry Officer of Claims for
 Lands in the County of *Edg-*
comb.

To the SURVEYOR of the said County, Greeting.

YOU are hereby required, as soon as may be, to lay
 off and survey, for *George Bruce*
 a Tract or Parcel of Land, containing *Six Hundred*
and forty Acres, lying in the
 County aforesaid; *on both sides Whit oak Swamp*
Beginning at a Whit oak near the
Road on the South side the Swamp Run
thence East a Corner pine then North
and Round to the Beginning
for Lease

Observing the Directions of the Act of Assembly in such
 Case made and provided for running out Lands. Two
 just and fair Plans of such Survey, with a proper Certificate
 annexed to each, you are to transmit, with this Warrant, to
 the Secretary's Office without Delay.

GIVEN under my Hand at *Sarborough*
 the *Twenty fourth* Day of *November* Anno
 Dom. 1779

Wm Phelps

No 261

Geo. Baines

W. H. Carey

No 261
Geo Baines
W. H. C

DOCT 1840

of the

of the

the Secretary's Office

of the

of the

of the

of the

of the

of the

of the

of the

of the

of the

of the

of the

of the

of the

of the

of the

of the

of the

of the

of the

of the

of the

of the

dot

→ N

0810p

B. C. 344

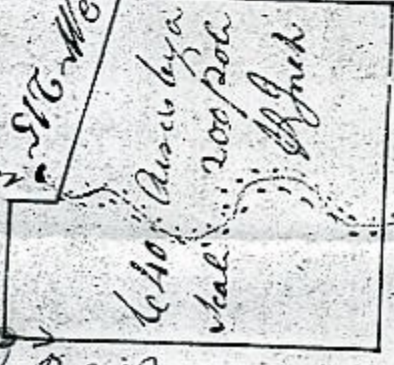

John G. McArthur

Survey for George Bruce, one tract lands

in Edgecombe County on both sides White

Oak Swamp near the road. Beginning at pt. O.

on south side of swamp. Running thence East

Three Hundred forty four poles to a black oak.

thence North Three Hundred & Twenty five poles

thence West Two Hundred & Sixty five to Abraham

Barnes old line, then along a line south fifteen degrees west

thirty five poles to his corner in the end of a pond. thence south

along his old line one hundred & eighty poles. crossing the swamp

thence corner the swamp West forty poles to a large white oak on

the run of P. Swamp, then south one hundred & thirty poles to

the Beginning, containing six hundred & forty acres, 3^d Dec. 1779

Theophilus Thomas J. B. Laid out by Peter Cartwright Esq

James Barnes

No 216
George Bruce